

# Thousands Chart

## Rounding to Nearest 1000

Round down



Round up



0	100	200	300	400	500	600	700	800	900	1000
1000	1100	1200	1300	1400	1500	1600	1700	1800	1900	2000
2000	2100	2200	2300	2400	2500	2600	2700	2800	2900	3000
3000	3100	3200	3300	3400	3500	3600	3700	3800	3900	4000
4000	4100	4200	4300	4400	4500	4600	4700	4800	4900	5000
5000	5100	5200	5300	5400	5500	5600	5700	5800	5900	6000
6000	6100	6200	6300	6400	6500	6600	6700	6800	6900	7000
7000	7100	7200	7300	7400	7500	7600	7700	7800	7900	8000
8000	8100	8200	8300	8400	8500	8600	8700	8800	8900	9000
9000	9100	9200	9300	9400	9500	9600	9700	9800	9900	10000



Round down



Round up

Name \_\_\_\_\_

Date \_\_\_\_\_

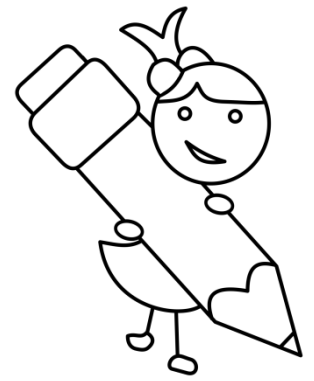

## Rounding to the nearest 1000

Round the numbers below to the nearest 1,000.

Example: 7,852 is between 7,000 and 8,000 and would be rounded to 8,000.

1. 1,963 is between \_\_\_\_\_ and \_\_\_\_\_ and would be rounded to \_\_\_\_\_.
2. 2,243 is between \_\_\_\_\_ and \_\_\_\_\_ and would be rounded to \_\_\_\_\_.
3. 4,625 is between \_\_\_\_\_ and \_\_\_\_\_ and would be rounded to \_\_\_\_\_.
4. 8,463 is between \_\_\_\_\_ and \_\_\_\_\_ and would be rounded to \_\_\_\_\_.
5. 5,635 is between \_\_\_\_\_ and \_\_\_\_\_ and would be rounded to \_\_\_\_\_.
6. 7,420 is between \_\_\_\_\_ and \_\_\_\_\_ and would be rounded to \_\_\_\_\_.
7. 9,271 is between \_\_\_\_\_ and \_\_\_\_\_ and would be rounded to \_\_\_\_\_.
8. 19,253 is between \_\_\_\_\_ and \_\_\_\_\_ and would be rounded to \_\_\_\_\_.
9. 17,823 is between \_\_\_\_\_ and \_\_\_\_\_ and would be rounded to \_\_\_\_\_.
10. The distance between Toronto and Sydney is 15,553 km. Round it to the nearest 1,000 km. \_\_\_\_\_
11. A newspaper sold 12,782 copies. What is it to the nearest 1,000 copies?  
\_\_\_\_\_.
12. The exact number of tickets sold at a concert was 87,381. This number was reported in the newspaper to the nearest 1,000. What number appeared in the newspaper? \_\_\_\_\_

Name \_\_\_\_\_

Date \_\_\_\_\_

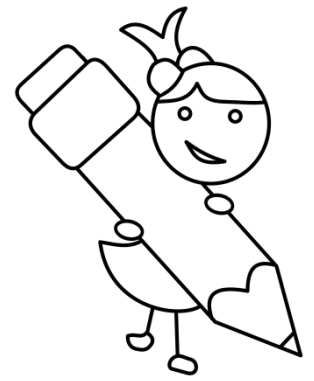

## Rounding to the nearest 1000

Round the numbers below to the nearest 1,000.

Example: 7,852 is between 7,000 and 8,000 and would be rounded to 8,000.

1. 960 is between \_\_\_\_\_ and \_\_\_\_\_ and would be rounded to \_\_\_\_\_.
2. 1,200 is between \_\_\_\_\_ and \_\_\_\_\_ and would be rounded to \_\_\_\_\_.
3. 4,600 is between \_\_\_\_\_ and \_\_\_\_\_ and would be rounded to \_\_\_\_\_.
4. 8,460 is between \_\_\_\_\_ and \_\_\_\_\_ and would be rounded to \_\_\_\_\_.
5. 5,635 is between \_\_\_\_\_ and \_\_\_\_\_ and would be rounded to \_\_\_\_\_.
6. 7,420 is between \_\_\_\_\_ and \_\_\_\_\_ and would be rounded to \_\_\_\_\_.
7. 9,271 is between \_\_\_\_\_ and \_\_\_\_\_ and would be rounded to \_\_\_\_\_.
8. 1,753 is between \_\_\_\_\_ and \_\_\_\_\_ and would be rounded to \_\_\_\_\_.
9. 7,823 is between \_\_\_\_\_ and \_\_\_\_\_ and would be rounded to \_\_\_\_\_.
10. The distance between London and New York is 5,576 km. Round it to the nearest 1,000 km. \_\_\_\_\_
11. A newspaper sold 1,782 copies. What is it to the nearest 1,000 copies?  
\_\_\_\_\_.
12. The exact number of tickets sold at a concert was 7,381. This number was reported in the newspaper to the nearest 1,000. What number appeared in the newspaper? \_\_\_\_\_